

# Burley Band Audition Requirements

## Advanced Band General Requirements: Scales and *Winds of Celebration* by Tyler Grant

### Flute

Scales: Advanced Chromatic Scale (page 41), F, Bb, Eb, G, D, A major  
Excerpt: *Winds of Celebration* by Tyler Grant

### Clarinet

Scales: Advanced Chromatic Scale (page 41), F, Bb, Eb, G, D, A (concert)  
Excerpt: *Winds of Celebration* by Tyler Grant

### Saxophone

Scales: Advanced Chromatic Scale (page 41), E – Bb (concert)  
Excerpt: *Winds of Celebration* by Tyler Grant

### Trumpet

Scales: Advanced Chromatic Scale (page 41), F, Bb, Eb, G, D, A (concert)  
Excerpt: *Winds of Celebration* by Tyler Grant

### Horn

Scales: Advanced Chromatic Scale (page 41), D – A flat (concert)  
Excerpt: *Winds of Celebration* by Tyler Grant

### Trombone

Scales: Advanced Chromatic Scale (page 41) G – D flat (concert)  
Excerpt: *Winds of Celebration* by Tyler Grant

### Baritone/Euphonium

Scales: Advanced Chromatic Scale (page 41) G – D flat (concert)  
Excerpt: *Winds of Celebration* by Tyler Grant

### Tuba

Scales: Advanced Chromatic Scale (page 41) G – D flat (concert)  
Excerpt: *Winds of Celebration* by Tyler Grant

### Percussion

Scales: Long roll, Bonus: paradiddle, 5-stroke roll, 9-stroke roll, drag, flam tap.  
Excerpt: *Winds of Celebration* by Tyler Grant, Snare (whole piece) and Bells (mm. 1-51)

## Basic Chromatic Scale

## Advanced Chromatic Scale

## Tuning Notes

**Traditional Band**  
Tuning Note = Concert B $\flat$

**Recommended Tuning Note**

**Adjustment Procedure**

*adjust tuning slide*

## Major Sharp Scales

1 Octave

**C Major**  
Concert C

**G Major**  
Concert G

**D Major**  
Concert D

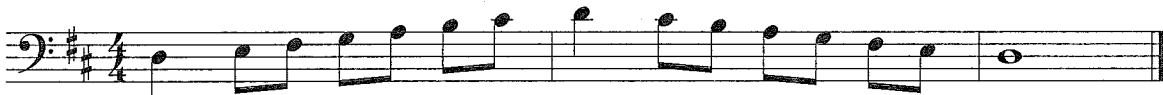

**A Major**  
Concert A

**E Major**  
Concert E

**B Major**  
Concert B

**F# Major**  
Concert F#

**C# Major**  
Concert C#

Order of Sharps  
F#, C#, G#, D#, A#, E#, B#

# Major Flat Scales

1 Octave

**C Major**  
Concert C

**F Major**  
Concert F

**B♭ Major**  
Concert B♭

**E♭ Major**  
Concert E♭

**A♭ Major**  
Concert A♭

**D♭ Major**  
Concert D♭

**G♭ Major**  
Concert G♭

**C♭ Major**  
Concert C♭

Order of Flats  
B♭, E♭, A♭, D♭, G♭, C♭, F♭

Trombone 1

# WINDS OF CELEBRATION

TYLER S. GRANT  
(ASCAP)

Energetic! (♩ = ca.152)

Copyright © 2012 The FJH Music Company Inc. (ASCAP).

International Copyright Secured. Made in U.S.A. All Rights Reserved.

WARNING! The music, text, design, and graphics in this publication are protected by copyright law. Any duplication is an infringement of U.S. copyright law.

Hear and download this piece at [www.fjhmusic.com](http://www.fjhmusic.com)

Winds of Celebration - Tbn. 1

To Coda  $\oplus$

Coda

