

Auditions for Advanced Band

- Prepare Scale Sheet that is attached
 - Tempo marking for the scales is quarter note = 120
 - **Percussion will prepare the snare etude attached**
- Chromatic Scale
 - For **Flutes**, start on F at the bottom of the staff and go up to F above the staff (2 octaves)
 - For **Clarinets**, start on E below the staff and go up to G above the staff (2.5 octaves)
 - For **Saxophones**, start on D below the staff and go up to D above the staff (2 octaves)
 - For **Horns**, start on G below the staff and go up to D in the staff (1.5 octaves)
 - For **Trumpets**, start on G below the staff and go up to E in the staff (1.5 octaves)
 - For **Trombones/Euphonium**, start on F below the staff and go up to D above the staff (1.5 octaves)
 - For **Tubas**, start on G below the staff and go up to D in the staff (1.5 octaves)

****Chromatic scales should articulated and in all quarter notes at tempo marking 108****

- Excerpt from Legend of Devil's Lake
 - Play only the bracketed sections
 - The tempo it should be played are marked in each section

LEGEND OF DEVIL'S LAKE

ARITONE B.C.

MICHAEL SWEENEY

Ominous 8 B.Sx.

ff *ff* *mp*

13 **With Growing Intensity** 25

Play *f* *mp*

35 **8** 43 *mp* *mf*

$\text{♩} = 152$

49 **3** 56 **Gently** **4**

mf *mp* *p* *rit.*

61 $\text{♩} = 76$ *mp legato* *p* **2**

70 **Slightly Slower** **77** **With Anticipation**

rit. *p* *mp* **2** **3** **6**
4

BARITONE B.C.

87 Aggressively
Stomp

Trombone/Euphonium

Junior Band Scales

C Major
Concert C

F Major
Concert F

Bb Major
Concert Bb

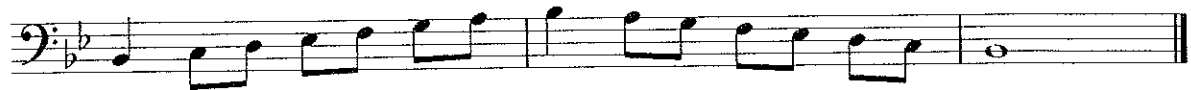

Eb Major
Concert Eb

Ab Major
Concert Ab

