

# Burley Band Audition Requirements

## Advanced Band General Requirements: Scales and *Winds of Celebration* by Tyler Grant

### Flute

Scales: Advanced Chromatic Scale (page 41), F, Bb, Eb, G, D, A major  
Excerpt: *Winds of Celebration* by Tyler Grant

### Clarinet

Scales: Advanced Chromatic Scale (page 41), F, Bb, Eb, G, D, A (concert)  
Excerpt: *Winds of Celebration* by Tyler Grant

### Saxophone

Scales: Advanced Chromatic Scale (page 41), E – Bb (concert)  
Excerpt: *Winds of Celebration* by Tyler Grant

### Trumpet

Scales: Advanced Chromatic Scale (page 41), F, Bb, Eb, G, D, A (concert)  
Excerpt: *Winds of Celebration* by Tyler Grant

### Horn

Scales: Advanced Chromatic Scale (page 41), D – A flat (concert)  
Excerpt: *Winds of Celebration* by Tyler Grant

### Trombone

Scales: Advanced Chromatic Scale (page 41) G – D flat (concert)  
Excerpt: *Winds of Celebration* by Tyler Grant

### Baritone/Euphonium

Scales: Advanced Chromatic Scale (page 41) G – D flat (concert)  
Excerpt: *Winds of Celebration* by Tyler Grant

### Tuba

Scales: Advanced Chromatic Scale (page 41) G – D flat (concert)  
Excerpt: *Winds of Celebration* by Tyler Grant

### Percussion

Scales: Long roll, Bonus: paradiddle, 5-stroke roll, 9-stroke roll, drag, flam tap.  
Excerpt: *Winds of Celebration* by Tyler Grant, Snare (whole piece) and Bells (mm. 1-51)

## Basic Chromatic Scale

## Advanced Chromatic Scale

## Tuning Notes

**Traditional Band**  
Tuning Note = Concert B $\flat$

**Recommended Tuning Note**

**Adjustment Procedure**

*adjust tuning slide*

# Major Sharp Scales

1 Octave

C Major  
Concert C

G Major  
Concert G

D Major  
Concert D

A Major  
Concert A

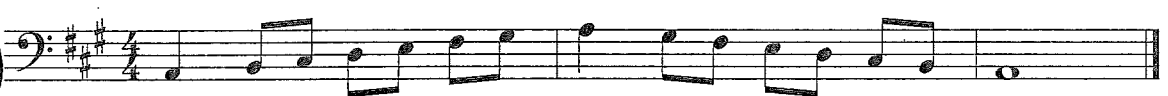

E Major  
Concert E

B Major  
Concert B

F# Major  
Concert F#

C# Major  
Concert C#

Order of Sharps  
F#, C#, G#, D#, A#, E#, B#

## Major Flat Scales

1 Octave

**C Major**  
Concert C

**F Major**  
Concert F

**B♭ Major**  
Concert B♭

**E♭ Major**  
Concert E♭

**A♭ Major**  
Concert A♭

**D♭ Major**  
Concert D♭

**G♭ Major**  
Concert G♭

**C♭ Major**  
Concert C♭

Order of Flats  
B♭, E♭, A♭, D♭, G♭, C♭, F♭

# WINDS OF CELEBRATION

TYLER S. GRANT  
(ASCAP)

Energetic! (♩ = ca.152)

1 *f* 2 3 4 5 *fp*

6 *mf* 7 8 9 10 *f*

11 *mf* 12 13 *mp* 14 15

16 17 18 19 20

21 22 23 24 25

26 27 28 29 *p* 30 31 32

33 34 35 36 *mf* 37 38 39 40

41 42 43 44 45 *f* 46

47 48 49 50 51

52 53 54 55 56

To Coda ⊕

Winds of Celebration - Bar./Euph.

57 58 59 60 62 63 64

rit. 61

*mf*

65 Andante espressivo (♩ = 80)

66 67 68 69 70 71 72 73

*p*

74 76 77 78 79 80 81 82

75

*mp*

83 4

87 88 89 90 92

*mf* *sfz* *f*

91 Con moto (♩ = 88)

*rall.*

93 94 95 96 97 98 99

*mp*

99

101 103 104 105 106 107

2

*mf*

*rit.*

108 Energetic! (♩ = ca.152)

109 110 111 112 113

*p* *mp* *fp* *mf*

114 115 117 118 119

116

*f*

D.S. al Coda

Coda

120 121 122 124

*fp* *ff*

125 126 127 128
