

Trombone,
Baritone B.C.,
Bassoon

INT BAND

Overlords

SEAN O'LOUGHLIN

Fast ♩ = 144

FPS55

1 2 3 4 5 6 7

8 9 10 11 12 13 14

15 16 17 18-20 21 22

23 24 25 26 27 28 29

30 31 32 33 34 35 36

37 38-44 45 46 47 48

49 50 51 52 53 54

55 56 57 58 59 60

61 62 63 64 65 66 67 68

69 70 71 72 73 74 75

TROMBONE

ADU BAND

Broken Bow

By Carl Strommen (ASCAP)

Bright country $\text{♩} = 120$

1 *mf*

2

3

4

5

6

7

8

9

10

11

12

13

14

15

16

17 *mp* < *mf* >

18 *mf*

19

20

21

22

23

24

25

26

27-28

29

30

31

32

33

34

35

36

37

38

TROMBONE - 2

43 Broadly, L'istesso tempo

63

71

Basic Chromatic Scale

Advanced Chromatic Scale

Tuning Notes

Traditional Band
Tuning Note = Concert B \flat

Recommended Tuning Note

Adjustment Procedure

adjust tuning slide

Major Flat Scales

1 Octave

✓ **C Major**
Concert C

✓ **F Major**
Concert F

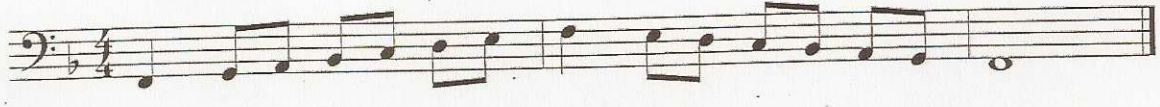

✓ **B♭ Major**
Concert B♭

✓ **E♭ Major**
Concert E♭

✓ **A♭ Major**
Concert A♭

D♭ Major
Concert D♭

G♭ Major
Concert G♭

C♭ Major
Concert C♭

Order of Flats
B♭, E♭, A♭, D♭, G♭, C♭, F♭

Major Sharp Scales

1 Octave

C Major
Concert C

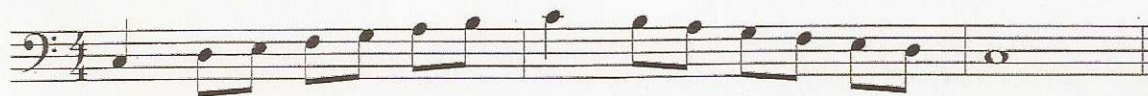

G Major
Concert G

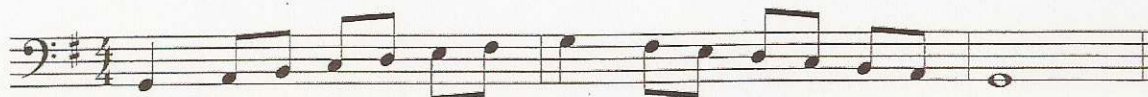

D Major
Concert D

A Major
Concert A

E Major
Concert E

B Major
Concert B

F# Major
Concert F#

C# Major
Concert C#

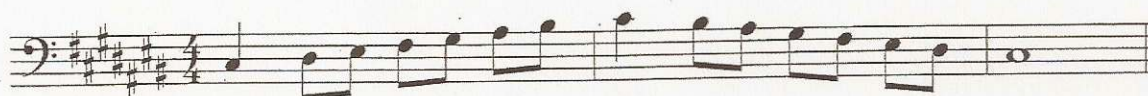

Order of Sharps
F#, C#, G#, D#, A#, E#, B#