

# Overlords

## INT BAND

SEAN O'LOUGHLIN

Fast ♩ = 144  
Chimes

FPS55

9

8

10

11

12

13

14

15

16

17

18

19

20

21

22-28

29

30

31

32

33

34

35

36

37

38-40

41

42

Bells

43

44

45

46-48

49

50

mf

51

52

53

54

55

56

57

58

59

60

61

62

Chimes

63

64

65

66

67

68

69

70

71

72

73

74

75

ff

Percussion 1  
(Snare Drum,  
Bass Drum)

# INT BAND

# Overlords

SEAN O'LOUGHLIN

Fast ♩ = 144

S.D., snares off

FPS55

B.D. *f*

Staff 1: Musical notation for measures 1-7. Includes a 4/4 time signature and dynamic markings.

Staff 2: Musical notation for measures 8-13. Includes a measure rest for measure 9.

Staff 3: Musical notation for measures 14-20. Includes accents and dynamic markings.

Staff 4: Musical notation for measures 21-27. Includes a measure rest for measure 21 and dynamic marking *p*.

Staff 5: Musical notation for measures 28-33. Includes a measure rest for measure 29 and dynamic marking *mf*.

Staff 6: Musical notation for measures 34-44 and 45-48. Includes measure rests for measures 37-44 and 45-48, and dynamic markings.

Staff 7: Musical notation for measures 49-55. Includes dynamic markings *mf*, *p*, and *mf*.

Staff 8: Musical notation for measures 56-62. Includes a measure rest for measures 56-57 and dynamic markings *p* and *f*.

Staff 9: Musical notation for measures 63-68.

Staff 10: Musical notation for measures 69-75. Includes a measure rest for measure 69 and dynamic marking *f*.

# Broken Bow

MALLET PERCUSSION  
(Xylophone/Bells)

By Carl Strommen (ASCAP)

## ADV BAND

Bright country ♩ = 120

Xyl.

# HERE'S THE DRUM, EMIL SHOLLE

## ADV BAND

9

R R L R R L L R L R

L L R L R L R L R R

L R L R L R L

R L R L R L L R L R L

R L R L L R L L

f R R L R L R

L L L mp L

R L L f R

L L L R

L R

9/14/18

### Basic Chromatic Scale

### Advanced Chromatic Scale

### Tuning Notes

Traditional Band  
Tuning Note = Concert Bb

Recommended Tuning Note

Adjustment Procedure

*adjust headjoint*

# Major Sharp Scales

1 Octave

C Major  
Concert C

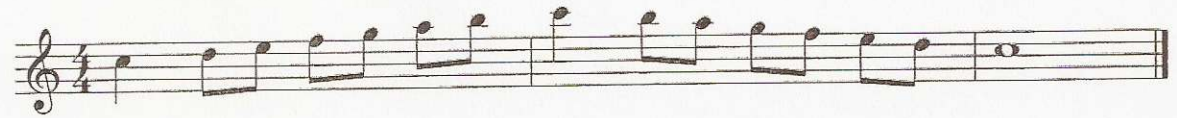

G Major  
Concert G

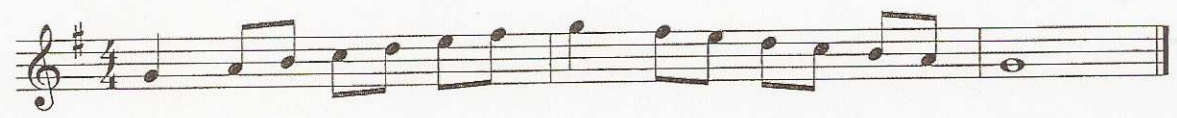

D Major  
Concert D

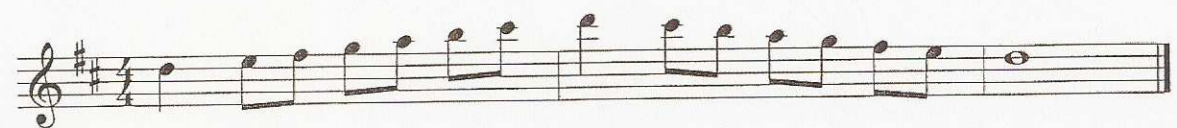

A Major  
Concert A

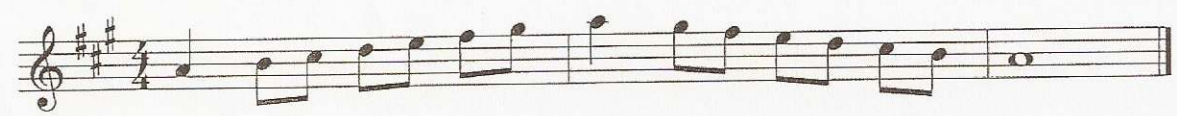

E Major  
Concert E

B Major  
Concert B

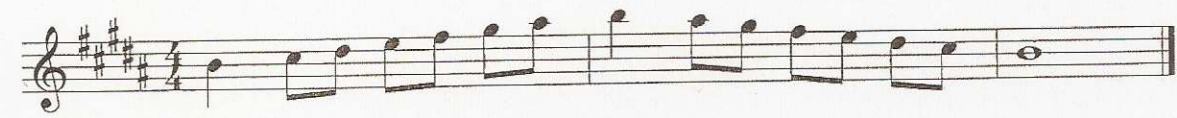

F# Major  
Concert F#

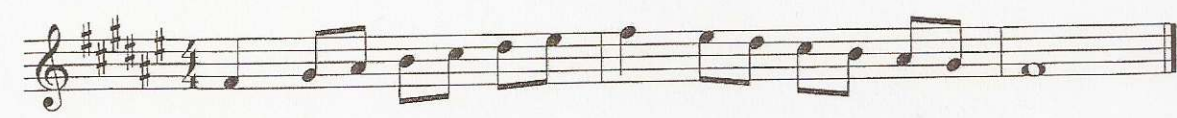

C# Major  
Concert C#

