

Flute

# Overlords

## INT BAND

SEAN O'LOUGHLIN

Fast ♩ = 144

FPS55

1 2 3 4 5 6

7 8 10 11 12 13

14 15 16 17 18 19 20

21 22-28 29 30 31 32 33

34 35 36 37 div. 38 39 40

41 42 43 44 45 46-48

49 50 51 52 53

54 55 unis. 56 57 58 59 60 61 62

63 64 65 66 67 68

69 70 71 72 73 ff 74 75

# ADU BAND

# Broken Bow

FLUTE

By Carl Strommen (ASCAP)

Bright country ♩ = 120

1 *mf*

2

3

4

5

6-8

9

10

11

12

13

14

15

16

17-25

26

*mp*

*mf*

27

28

29

30

31

32

33

34

35

36

37

38

39

40

41

42

FLUTE - 2

43 Broadly, L'istesso tempo

9/14/18

### Basic Chromatic Scale

### Advanced Chromatic Scale

✓

### Tuning Notes

Traditional Band  
Tuning Note = Concert Bb

Recommended Tuning Note

Adjustment Procedure

adjust headjoint

42

✓ = practice!

~~XXXXXXXXXXXXXXXXXXXX~~

### Major Flat Scales

1 Octave helps

✓  
C Major  
Concert C

✓  
F Major  
Concert F

✓  
Bb Major  
Concert Bb

✓  
Eb Major  
Concert Eb

✓  
Ab Major  
Concert Ab

Db Major  
Concert Db

Gb Major  
Concert Gb

Cb Major  
Concert Cb

# Major Sharp Scales

1 Octave

C Major  
Concert C

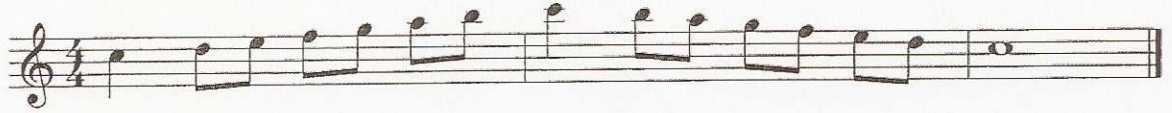

G Major  
Concert G

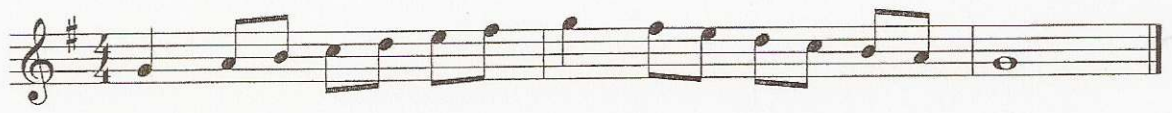

D Major  
Concert D

A Major  
Concert A

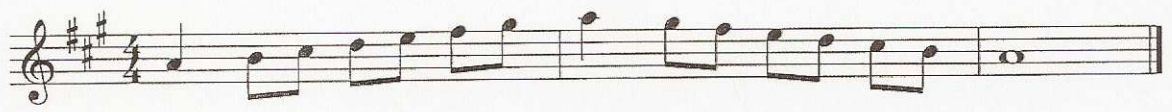

E Major  
Concert E

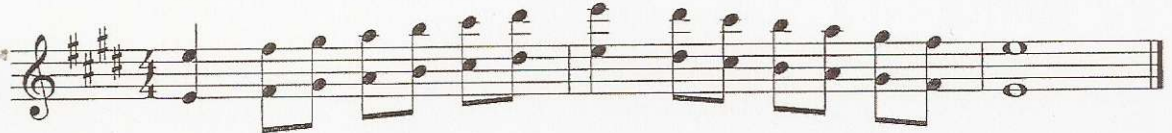

B Major  
Concert B

F# Major  
Concert F#

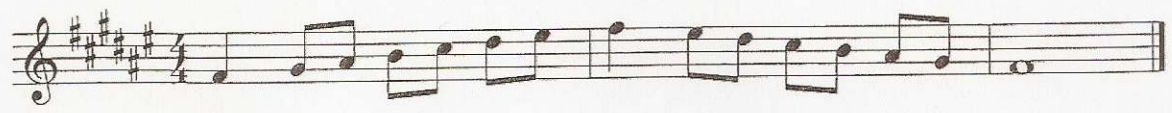

C# Major  
Concert C#

