

INT BAND Overlords

SEAN O'LOUGHLIN

Fast $\text{♩} = 144$

PS55

INT BAND Overlords

SEAN O'LOUGHLIN

Fast $\text{♩} = 144$

FPS55

1 2 3 4 5 6

f

9

7 8 10 11 12

13 14 15 16 17 18

21 29

19 20 22-28 29 30

mf

31 32 33 34 35 36

37 45

37 38-44 45 46 47 48

p

53

49 50 51 52 54 55

mf

61

56 57 58 59 60 61 62

p *f*

63 64 65 66 67 68

69

69 70 71 72 73 74 75

ff

ADU BAND Broken Bow

1st B♭ CLARINET

By Carl Strommen (ASCAP)

Bright country ♩ = 120

1 *mf* 2 3 4

5 6 7 8

9 10 11 12 13

14 15 *mp* *mf* 17 *mp* *mf*

(Tpt. 1) *mf* 18 *mp* 19 20 21

22 23 24 25

26 **Play** *mf* 27 28 29

30 31 32 33

34 35 36 37 38

1st B \flat CLARINET - 2

43 Broadly, L'istesso tempo

57

63

(Tpt. 1) *mf*

71

Play

Basic Chromatic Scale

Advanced Chromatic Scale

**use alternate fingering*

Tuning Notes

Traditional Band
Tuning Note = Concert B \flat

Notation for the traditional band tuning note, showing a half note B \flat on a treble clef staff.

Recommended Tuning Note

Step 1

Notation for the recommended tuning note, Step 1, showing a half note B \flat on a treble clef staff with a slur over the notes leading to it.

Step 2

Notation for the recommended tuning note, Step 2, showing a half note B \flat on a treble clef staff with a slur over the notes leading to it.

Adjustment Procedure

adjust barrel

adjust middle joint

Major Flat Scales

1 Octave

✓ **C Major**
Concert B \flat

✓ **F Major**
Concert E \flat

✓ **B \flat Major**
Concert A \flat

✓ **E \flat Major**
Concert D \flat

✓ **A \flat Major**
Concert G \flat

D \flat Major
Concert B

G \flat Major
Concert E

C \flat Major
Concert A

Order of Flats
B \flat , E \flat , A \flat , D \flat , G \flat , C \flat , F \flat

Major Sharp Scales

1 Octave

C Major
Concert B \flat

G Major
Concert F

D Major
Concert C

A Major
Concert G

E Major
Concert D

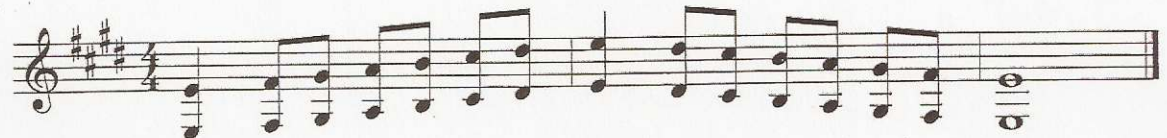

B Major
Concert A

F# Major
Concert E

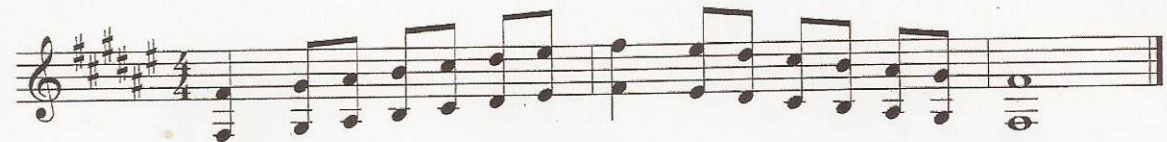

C# Major
Concert B

Order of Sharps
F#, C#, G#, D#, A#, E#, B#